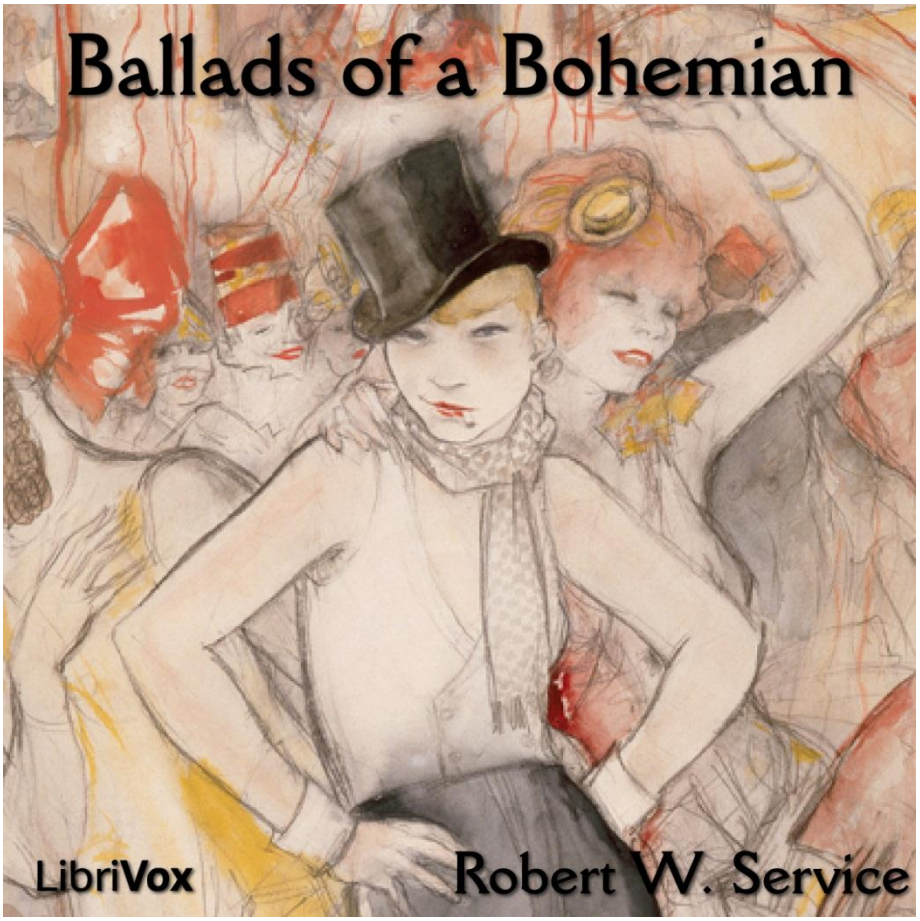

Robert W. Service

Ballads of a Bohemian

Ballads of a Bohemian
By Robert W. Service (1874-1958)

Ballads of a Bohemian is a collection of poems tied together by the narration of the "author" Stephen Poore. The poems speak of bohemian life in Paris before the war, his experiences during World War I and its aftermath. (Summary by Kristin Hughes)

Read by Kristin Hughes. Total running time: 05:04:24.

This recording is in the public domain and may be reproduced, distributed, or modified without permission. For more information or to volunteer, visit **librivox.org.**

Cover picture by *Ida Gerhardi (1900)*.Author photo from the *Library & Archives of Canada (c. 1905)*. Copyright expired in US, Canada, EU and all countries with author's life +70 yrs laws. Cover design by Janette Brown. This design is in the public domain.

Ballads of a Bohemian

Robert W. Service